

Tyrefix Plant Tyres (UK) Ltd
 Spring Road
 Ibstock
 Leicestershire
 LE67 6LR

Fax: 01530 245786
 Accounts: 01530 244444 Opt3
 HOT LINE: 01530 244444

Bank: SEB London Sort Code: 40-48-65
 A/C Name: Tyrefix Plant Tyres (UK) Ltd
 A/C Number: 65297005

INVOICE

BILLING ADDRESS		FITTING ADDRESS (IF DIFFERENT)		ADVICE NO.	JC284740
M.J.HICKEY (PLANT HIRE) LTD 10 WOOD LANE CLOSE IVER HEATH BUCKS SL0 0LJ		WINCHESTER Four Dells C/o Mjv Otterbourne winchester Hampshire SO21 2DY		INVOICE NO.	77282743
VEHICLE	DUMPER	CALLLED IN		ORDER NO.	WILL
REG/FLEET NO.	D117	ON SITE		ACCOUNT NO.	H569
SPEEDO/HRS	0	COMPLETED		DATE	22/04/26
		VAN ID	797		
		FITTER	797 - RICKY FINDEN		

JOB CARD

Pos	Tyre Size	Tread Depths			Ply	PSI		Brand	Condition	Service able	Disposal	Comment
		Centre	Mid	Outer		BF	AF					
A1	500/60-22.5	9	9	11	12	32.0	46.0	STARCO	Very Poor	N	N	Repair External. Reason: Valve Leak. Damage Size: 1mm Cut to cords on side wall so temp repair carried out

7986 - MGJV - Yew Hill Reservoir - D117 9t Cabbed Dumper

TYRES REMOVED



SIGNEE NAME: Ricky

SITE CONDITION: Average

SIGNED:

INVOICE

DESCRIPTION	QTY	PRICE	VALUE
-------------	-----	-------	-------

CIB: WILL, 447879671965

Site Contact: DAVE, 07355 090 987

On Hire from: MJ HICKEY

Customer portal advised ETA of: 22/04/2026

1XREP

POS NSF

Vehicle Type: Dumper

TEMPORARY REPAIR CARRIED OUT NSFW

1

85.00

85.00

22/04/26 09:33 : WILL ADVISED OF TEMP INFLATION LP

This invoice refers to Advice Note JC284740

RATE	AMOUNT TAXABLE	VAT TOTAL	TOTAL GOODS	TOTAL VAT	INVOICE TOTAL
20%	85.00	17.00	85.00	17.00	102.00

Vat No GB 558 4325 23 Registered in England No. 4075419

Goods to remain the property of the vendor until payment in full has been received.

Tyrefix Plant Tyres (UK) Ltd
 Spring Road
 Ibstock
 Leicestershire
 LE67 6LR

INVOICE

Accounts: 01530 244444 Opt 2
 Fax: 01530 245786
 HOT LINE: 01530 244444

VEHICLE	FLEET NO.	JOB/ADVICE NO.	INVOICE NO.	ORDER NO.	DATE	ACC NO.	VAN RUN
DUMPER	D117	JC284740	77282743	WILL	22/04/26	H569	14



Arrived on Site



Exclusion Zone



PPE

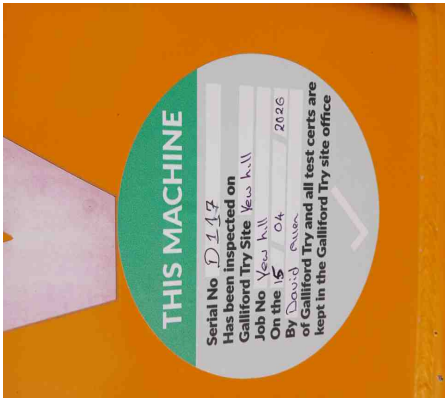

Vehicle Image - Reg/Fleet Num

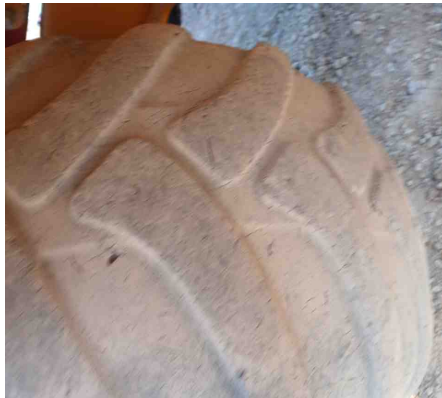

Wheel Position: A1 - Tread Before



Wheel Position: A1 - Sidewall Before



Wheel Position: A1 - Wheel Nut Before



Wheel Position: A1 - Damage Size

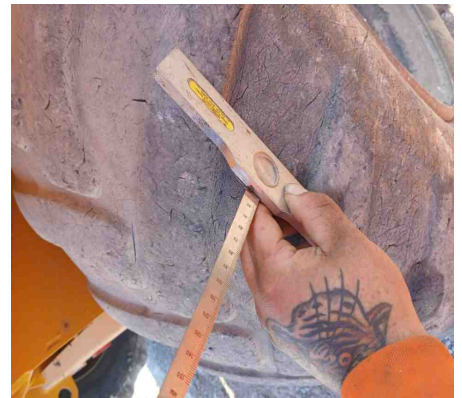

Wheel Position: A1 - Tread Depth Gauge

Tyrefix Plant Tyres (UK) Ltd
 Spring Road
 Ibstock
 Leicestershire
 LE67 6LR

INVOICE

Accounts: 01530 244444 Opt 2
 Fax: 01530 245786
 HOT LINE: 01530 244444

VEHICLE	FLEET NO.	JOB/ADVICE NO.	INVOICE NO.	ORDER NO.	DATE	ACC NO.	VAN RUN
DUMPER	D117	JC284740	77282743	WILL	22/04/26	H569	14



Wheel Position: A1 - Tread After



Wheel Position: A1 - Sidewall After



Wheel Position: A1 - Wheel Nut After



Wheel Position: A1



Vehicle Image - Post Work



Driver/Authoriser ID

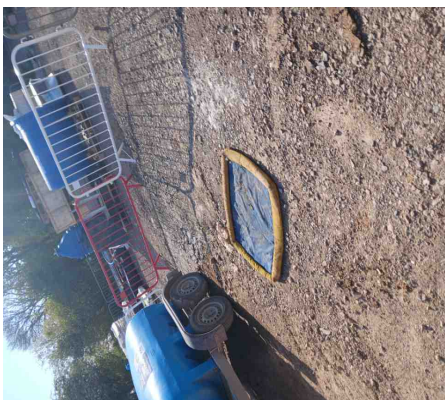

Finished at Site

Point of Work Risk Assessment (PoWRA)

Document Number: 77282743

Vehicle: D117

Job Date: 22/04/26 09:34

Question

Answer

Is a site induction required?

No

Have you got the relevant contact number in case of first aid treatment?

Yes

Have you carried out a final check of the work area for hazards?

Yes

Is there enough space to create a 3m Exclusion Zone and operate safely?

Yes

Are you wearing the appropriate PPE to carry out the work required?

Yes

Have you had the correct training required to complete the work safely?

Yes

Have you read and do you understand the Company's RAMS & SSOW?

Yes

Is there a risk from any of the following;

Yes